

132398

NOV 25 1947

FILED  
GREENVILLE CO. S. C.

23682

NOV 25 10 34 AM 1947

OLLIE FARNSWORTH  
R. M. C.

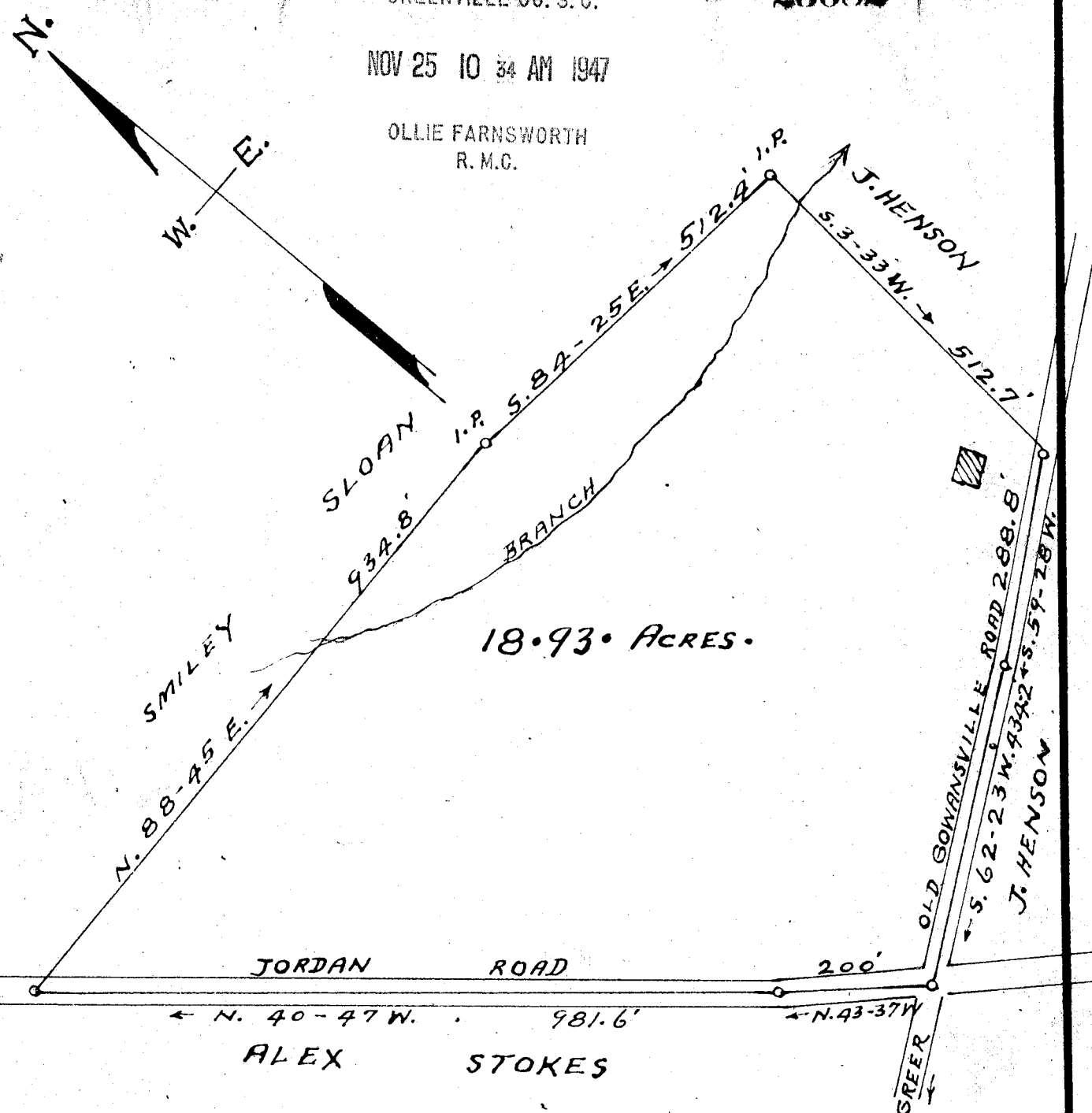

PROPERTY OF  
**J. P. FLYNN**

PLAT APPROVED FOR  
 AREA AND CLOSURE  
*[Signature]*  
 NOV 12 1947

LOCATED TWO MILES SOUTHEAST FROM JORDAN HIGH SCHOOL

ONEAL TOWNSHIP GREENVILLE COUNTY

SOUTH CAROLINA

SCALE: 1" = 200 FEET OCTOBER 16 1947

SURVEYED JULY 17 1946

H. S. BROCKMAN, SURVEYOR.  
GREER, S. C.

Filed for record in the office of  
 the R. M. C. for Greenville  
 County, S. C. at \_\_\_\_\_ o'clock  
 on NOV 25 1947  
 and recorded in Deed Book  
R at page 139  
*OLLIE FARNSWORTH*  
 R. M. C. for G. Co. S. C.

By \_\_\_\_\_